



COMPANY PROFILE

Founded in 2012, We specialise in complex and prestigious construction and infrastructure projects. Our portfolio includes some of the Mumbai's most iconic landmarks. We have also constructed vital infrastructure projects such as STPs, Warehouses, Industrial Sheds, sky scrapers.

Our expertise in estimating, executive, construction project management and preconstruction services ensures that our customers receive a quality product at a fair price and in a reasonable time frame. This is accomplished through the selective use of responsible team, hiring and retaining first class employees, and working for clients that share a belief in open, honest, and direct communication.

We strive to stay at the forefront by investing in advancing technology as our organization grows, embracing industry changes and the needs of

our clientele. We continuously diversify our skill set to separate us from our competition and foster loyal customer relationships through the breadth of expertise and our collaborative process, as well as our impeccable safety record and customer service.

We are committed to client satisfaction through excellent performance. To achieve this vision, we make every effort not just to meet client expectations, but to exceed them. We monitor our performance on all projects as we enhance our processes, customer relationships, and industry recognition.

We want to be recognised across the region as the most progressive construction management and contracting company. To be a market leader in the construction and contracting industry through implementing intelligent systems and challenging the limits of construction speed and efficiency while maintaining the highest levels of quality and safety.



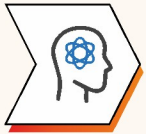

Vision

To be the most trusted and efficient provider of construction services in the country while meeting challenges of execution, safety and timely delivery of the projects.



Mission

To deliver high-quality, cost-effective construction on schedule by employing and supporting motivated, flexible, and focused teams. Our commitment to this mission will allow us to become a premier construction company in India.



Values

Safety (what we expect of our teams)
Quality (what we expect of ourselves)
Integrity (the backbone of our business)
Customer satisfaction (our greatest reward)
Continuous improvement (what we strive for)
Respect for other (part of our company Culture)
Developing the best team (what supports our success)



Quality and EHS Policy

We are group of over 1,500 qualified professionals in different domain of construction industry. The team is led by under able leadership of Sanjay Wadekar and Savan Agrawal.





SANJAY WADEKAR
- Managing Director

As Managing Director of SRW Infra projects Ltd, I prioritize the Health, Safety, Environment, and Welfare (HSEW) of every individual involved in our operations. We recognize that our employees, subcontractors, clients, and the communities in which we operate are our most valuable assets. Therefore, it is our commitment to ensure a safe and healthy working environment for everyone.

We adhere strictly to all relevant health and safety regulations and standards, implementing rigorous procedures and protocols to mitigate risks and prevent accidents. We believe that all incidents are preventable through proper training, supervision, and the use of appropriate equipment.

Furthermore, we are dedicated to promoting the welfare of our workforce, ensuring fair treatment, equal opportunities, and fostering a culture of respect and inclusivity.

Our goal is to continually improve our HSEW performance through regular review, feedback, and the active involvement of our employees and stakeholders. By working together, we can achieve excellence in HSEW and contribute positively to our industry and society at large.



AJAY WADEKAR
- Director

Ajay Wadekar is the director of the company. He is graduate in electronics and telecommunication. He has total 11 years experience in this field and has been trying to implement the latest technologies & advancements in construction such as artificial intelligence and robotics which facilitates accuracy and quicker construction, saving time, money and other resources.



DEEPTI WADEKAR
- Admin And Hr Head

Deepti wadekar is the admin and hr head of the company for last 4 years.

She has accomplished the post graduate degree in arts and B.Ed from Nagpur university.

She has been performing HR - related duties in the functional areas of benefit administration, employee relations, recruitment, policy implementation as well as administration and operation duties, it over sight and vender

ORGANIZATION STRUCTURE



KEY VERTICALS

» **Urban Building-** We Specialise In Sky Scrapers And Constructed Tower Of 90 Floors In Record Time.

» **Water Management-** We Have Delivered Stp Project For Mumbai Airport.

» **Infrastructure Project-** Warehousing And Build To Suit Industrial Shed And Exhibition Centre

» **Specialised Construction-** High Energy Ndt Test Lab To Research Project.

» **Interior Project-** We Have Delivered Offices, Retail, Hospitality, Airport Projects For Several Key Clients.



OUR SERVICES

- › Wadekar Group, is among India's leading Construction services company. The company has vast experience extending to projects in residential, commercial, infrastructure, civil engineering projects, and urban buildings infrastructure.
- › The company has extensive experience and provides construction and commissioning of RCC projects.
- › The company is capable to executing the entire spectrum of civil work such as
 - Excavation Work
 - Formwork (Conventional, Reinforcement, System & Aluminium)
 - Concreting
- › Finishing Work
 - Masonry Work
 - Plastering Work
- › All type of Infrastructure work , waterproofing work
- › All type of interior work
- › All Type of Flooring work including Trimix & Paver Flooring

OUR POLICY

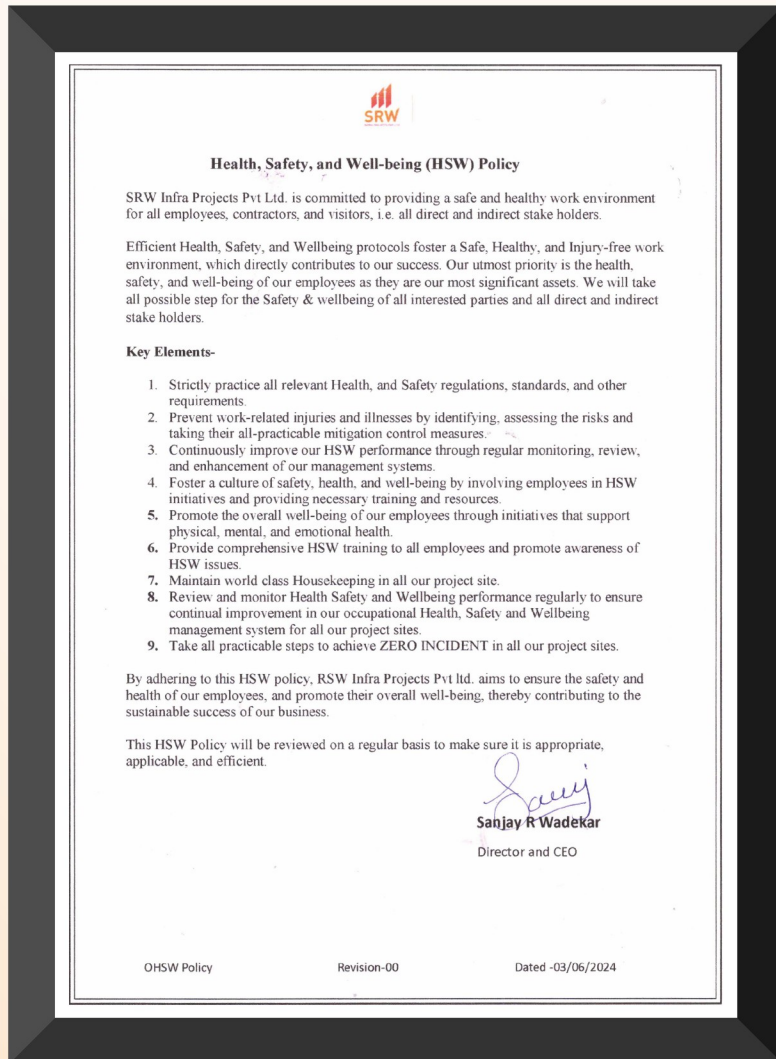

AWARDS



OUR PROJECTS



CLIENT NAME

JMC Project (India) Ltd.
(Principal Client - RAHEJA UNIVERSAL
REFLECTION, Phase-2)

PROJECT

Tower Building - B & C Wing (ETERNITY),
RAHEJA UNIVERSAL REFLECTION,
Phase-2
Having (1 Stilt + 23 Resd. Floors)
Approx. BUA = 2,30,000 Sqft.

Location: Kandivali
Status: Completed



CLIENT NAME

JMC Constructions Ltd.
(Principal Client - RAHEJA UNIVERSAL
REFLECTION, Phase-2)

PROJECT

Tower Building (ODYSSEY), RAHEJA
UNIVERSAL REFLECTION, Phase-2
Having (1 Stilt + 38 Resd. Floors)
Approx. BUA = 3,00,000 Sqft.

Location: Kandivali
Status: Completed



CLIENT NAME

JMC Constructions Ltd.
(Principal Client - RAHEJA UNIVERSAL
REFLECTION, Phase-2)

PROJECT

Tower Building - A Wing (SERENITY),
RAHEJA UNIVERSAL REFLECTION,
Phase-2
having (1 Stilt + 23 Resd. Floors) Approx.
BUA = 1,15,000 Sqft.

Location: Kandivali
Status: Completed

OUR PROJECTS



CLIENT NAME

JMC Projects (India) Ltd.
(Principal Client - Mahindra Lifespaces)

PROJECT

Tower Building (B - 2), ANTHEIA,
Having (2 S + 1 P + 15 Resd. Floors)
Approx. BUA = 1,05,000 Sqft.

Location: Gandhi Nagar,
Pimpri-Chinchwad, Pune (MH) - 411018
Status: Completed



CLIENT NAME

Prabhav Constructions Pvt. Ltd.
(Principal Client - Kalpataru Developers)

PROJECT

Tower Building (Building Nos. B & C),
KALPATARU SPARKLE, Having (2 B + 1 P
+ 1 Stilt + 20 Resd. Floors) Approx. BUA =
2,75,000 Sqft.

Location: Opp.- MHADA HO, Nr. MIG
Complex, Kalanagar, Bandra (E), Mumbai
Status: Completed



CLIENT NAME

Pratibha Industries Ltd.
(Principal Client - Tata Housing Ltd.)

PROJECT

Tower Building (Building Nos. 10 & 11),
TATA AMANTRA Having (1 Stilt + 4 P +
29 Resd. Floors) Approx. BUA = 1,90,000
Sqft.

Location: Off.- Mumbai-Nashik Highway,
Bhiwandi Bypass, Kalyan (MH)
Status: Completed

OUR PROJECTS



CLIENT NAME

Shapoorji Pallonji Co. Pvt. Ltd.
(Principal Client - Kalpataru Developer)

PROJECT

Tower Building - A (KALPATARU AVANA)
Having (1 Stilt + 10 P + 41st Resd. Floors)
Approx. BUA = 2,00,000 Sqft.

Location: Nr. Gandhi Hospital, M.G. Road, Parel, Mumbai - 400 012
Status: Completed



CLIENT NAME

Shapoorji Pallonji Co. Pvt. Ltd. (S.D. Corporation)

PROJECT

Tower Building (Sale Tower - 1), ALPINE TOWER
Having (1 Stilt + 10 P + 51 Resd. Floors)
Approx. BUA = 3,75,000 Sqft.

Location: Nr. Thakur College, Samta Nagar, Kandivali (E), Mumbai - 400 101
Status: Completed



CLIENT NAME

L & T Realty

PROJECT

Tower Building (Tower - 8), Emerald - ISLE
Having (1 Stilt + 3 P + 25 Resd. Floors)
Approx. BUA = 2,00,000 Sqft.

Location: At Powai, Mumbai
Status: Completed

OUR PROJECTS



CLIENT NAME

L & T Realty

PROJECT

Tower Building (Tower - 1 & 2), Crescent Bay

Having 10 P + 42 Resd. Floors

Approx. BUA = 3,75,000 Sqft.

Location: At Bhoiwada, Parel, Mumbai - 400012

Status: Completed



CLIENT NAME

Shapoorji Pallonji Co. Pvt. Ltd.
(Principal Client - Joy Villa Virar)

PROJECT

Tower Building (Tower - 1 and 2)

Having 4P + 19 Resd. Floors

Approx. BUA = 6,00,000 Sqft. Each

Location: Village Bolinj, Virar (w) - 401303

Status: Completed



CLIENT NAME

Shapoorji Pallonji Co. Pvt. Ltd.
(Principal Client - The Imperial Edge)

PROJECT

Tower Building (Tower - 4),

Having 24 P + 28 Resd. Floors 52

Approx. BUA = 6,40,000 Sqft.

Location: M P Mills Compound, Tardeo

Status: Completed

OUR PROJECTS



CLIENT NAME
leighton india
(Principal Client - Radisson Ten BKC)

PROJECT
Tower Building - (4, 7 & 8)
Having (1 Stilt + 17 Resd. Floors)
Approx. BUA = 2,00,000 Sqft. Each

Location: Bandra Kala Nagar opposite
mhada office
Status: Completed



CLIENT NAME
Shapoorji Pallonji Co. Pvt. Ltd.
(Principal Client - Kalpataru Developer)

PROJECT
Tower Building - 5 (Podium)
Having (1 Stilt + 10 P + 32 Resd. Floors)
Approx. BUA = 2,60,000 Sqft.

Location: Kalpataru Paramount
Status: Completed



CLIENT NAME
Spcl

PROJECT
Tower Building - (Tower - A & B)
ISLE Emerald
Having (1 Stilt + 3 P + 22 Resd. Floors)
Approx. BUA = 2,20,000 Sqft.

Location: Chandivali Powai
Status: Completed

OUR PROJECTS



CLIENT NAME
L & T Limited

PROJECT
Bangalore Airport Terminal 2 - Multi
Modal Transportation Hub CSR Works
Approx WO Value - Rs. 13.5 Cr

Location: Bengaluru International Airport
Status: Completed



CLIENT NAME
L & W Construction Pvt. Ltd.

PROJECT
WHITE ALPHA - Commercial Tower b - 2
Basement + Ground + 7 Floors CSR
Works
Approx Builtup Area - 2,50,000 Sqft

Location: Lalbaug Road, Bengaluru
Status: Completed



CLIENT NAME
Shapoorji Pallonji & Co. Pvt. Ltd.

PROJECT
Northern Lights - Tower 3 CSR Works - 1
Basement + 1 Ground + 10 Podium
Floors + 45 Typical Floors
Approx Builtup Area - 4,20,000 Sqft

Location: Pokhran Road No. 2, Thane
Status: Completed

OUR PROJECTS



CLIENT NAME

Shapoorji Pallonji & Co. Pvt. Ltd.
(Principal Client - S.D Corporation-
Sarova)

PROJECT

Project- North Parcel - Tower 1 & 2 CSR
Works - Ground + 5 Podium Floors + 22
Typical Floors
Approx Builtup Area - 2,00,000 Sqft

Location: Thakur Village, Kandivali East
Status: Completed



CLIENT NAME

Tata Projects Ltd

PROJECT

TCS IT Building

Location: Hinjewadi
Status: Completed

OUR PROJECTS



CLIENT NAME
Shapoorji Pallonji & Co. Pvt. Ltd.

PROJECT
Northern Light

Location: Subhash Nagar, Thane
Status: Completed



CLIENT NAME
Mahindra Lifespace

PROJECT
Mahindra Happinest

Location: Palghar
Status: Completed



CLIENT NAME
Kean

PROJECT
Alta Monte
Tower B

Location: Malad
Status: Completed

OUR PROJECTS



CLIENT NAME

Transcon Infra & Construction Private
LTD

PROJECT

Ashray Yojana Project (BMC)

Location: Near Chembur Station

Status: Completed



CLIENT NAME

SATEC ENVIR ENGINEERING INDIA
PVT.LTD.

PROJECT

Ashray Yojana Project (BMC)

Location: Yari Road Versova

Status: Completed

OUR ONGOING PROJECTS



CLIENT NAME
Avenue Supermarts LTD.

PROJECT
Dmart Halol, Gujarat

Location: Halol Gujarat,
Halol Godhra Road,
Halol Nagar Palika, Halol, 389350.
Status: In progress



CLIENT NAME
Vishwa Samudra Engineering Private Limited

PROJECT
Ropeways Varanasi

Location: Varanasi,
Varanasi- 221006
Status: In progress

OUR PRESTIGIOUS CLIENTS





☎ 9326007283

✉ srwinfraprojects@gmail.com

🌐 www.srwinfra.com

📍 1101, 1102, The Crown,
Plot No. 15 & 16, Sector 15,
Near Dmart, Kharghar,
Navi Mumbai – 410210.

